

Coventry Carol

anglická

$\text{♩} = 102$

Trubka 1 Bb *f* *mf*

Trubka 2 Bb *f* *mf*

Tenor *f* *mf*

Bariton *f* *mf*

Tuba *f* *mf*

6

12

17

Coventry Carol

Trubka 1 B \flat

anglická

$\text{♩} = 102$

f

5

mf

9

mf

13

18

1. 2.

mf

Coventry Carol

Trubka 2 B \flat

anglická

$\text{♩} = 102$

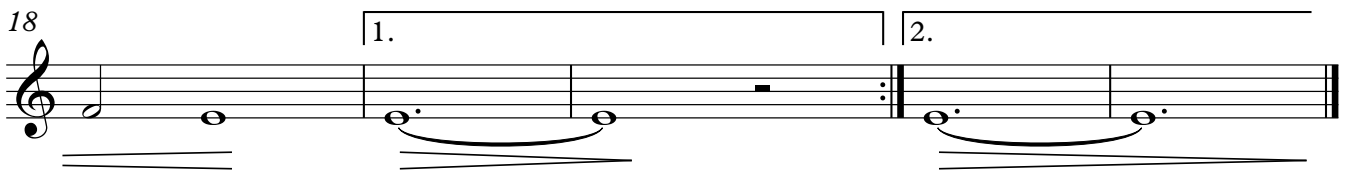
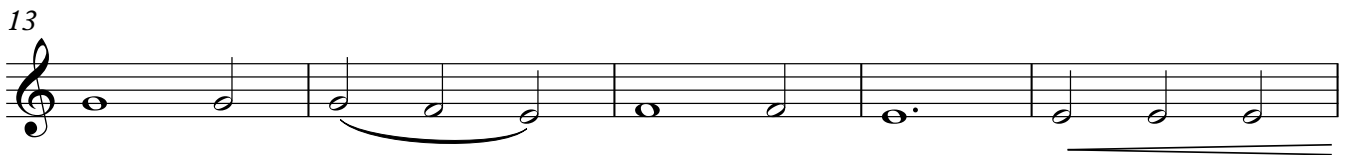
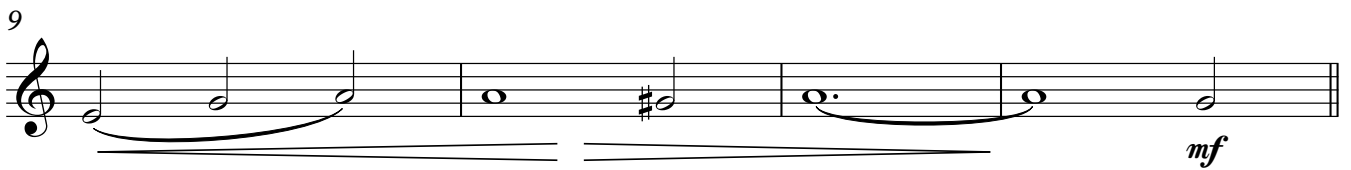
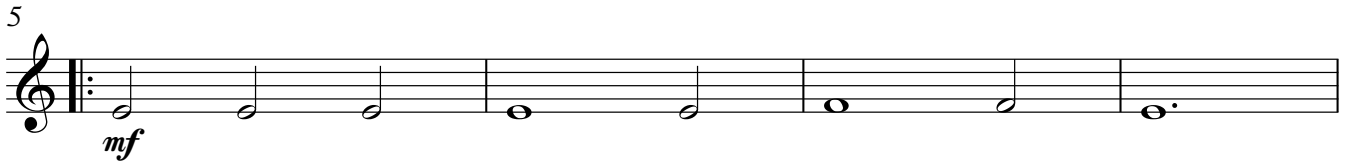
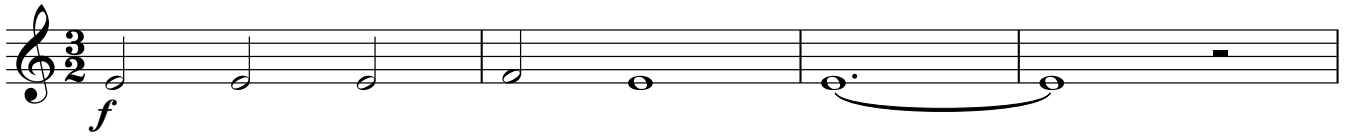

Coventry Carol

Tenor

anglická

$\text{♩} = 102$

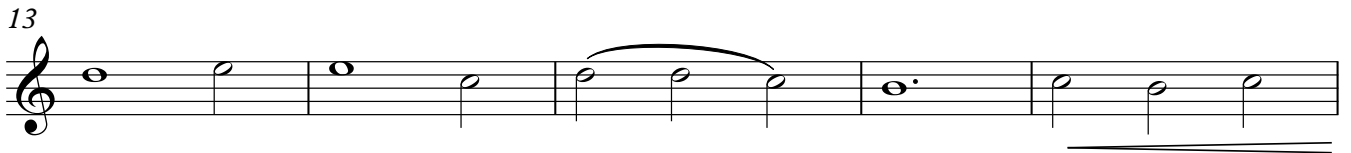
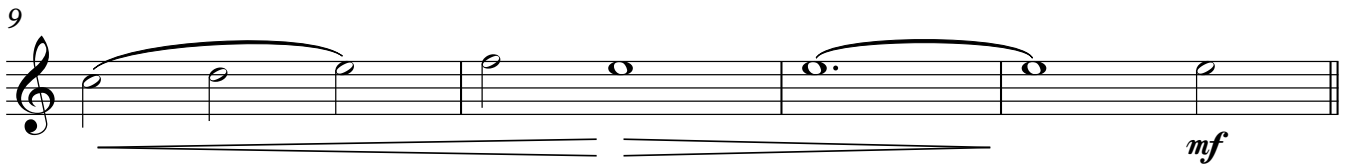
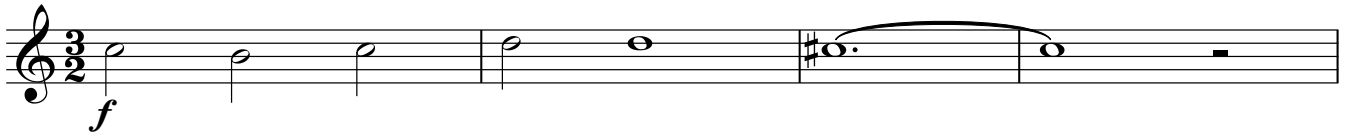

Coventry Carol

Bariton

anglická

$\text{♩} = 102$

5

9

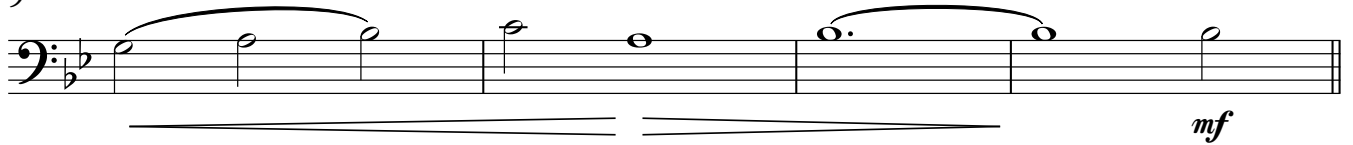

13

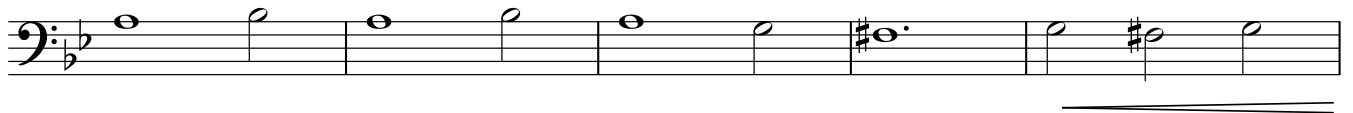

18

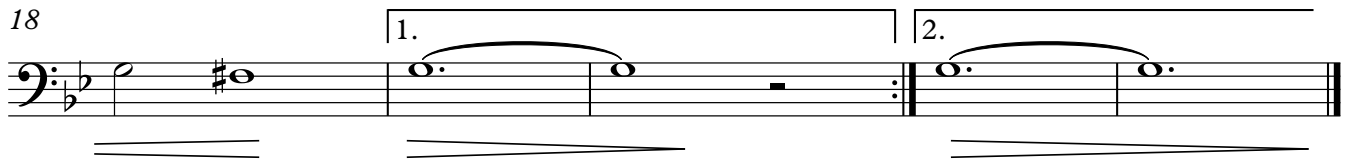

Coventry Carol

Tuba

anglická

$\text{♩} = 102$

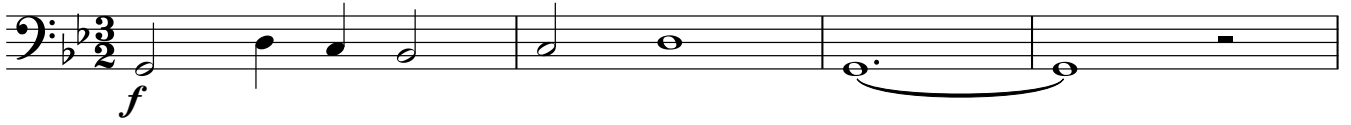

5

9

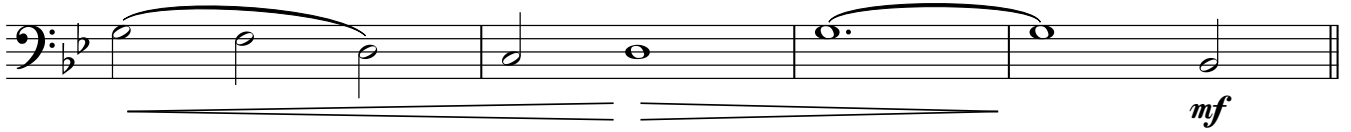

13

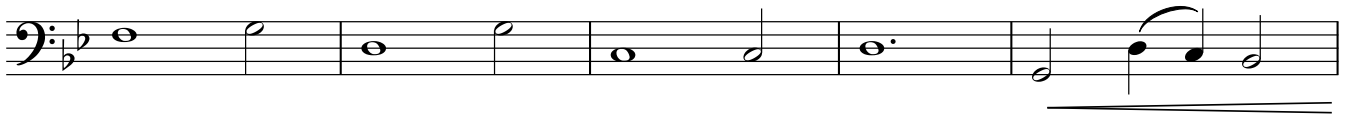

18

