

Carol of the Bells

(Pentatonix)

pro
kvarteto zobcových fléten
SATB

www.martinfukan.cz

Carol of the Bells

(Pentatonix)

ca ♩ = 160

Soprano Recorder

Alto Recorder

Tenor Recorder

Bass Recorder

6

12

17

23

29

36

43

B

50

56

62

70

78

84

D

89

96

104

111

117

124

E

131

137

143

149

155

F

161

167

173

176

Soprano Recorder

Carol of the Bells

[Pentatonix]

ca ♩ = 160

14

21

27

34 **A**

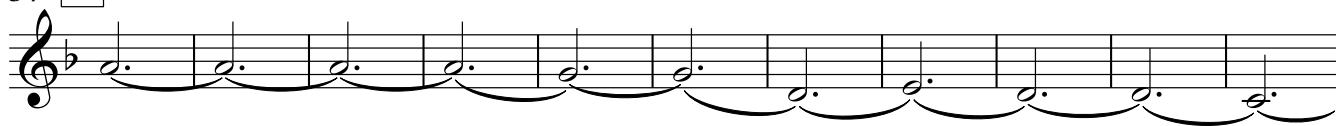

45

54 **B**

61

68 **C**

77

85

Alto Recorder

Carol of the Bells

[Pentatonix]

ca ♩ = 160

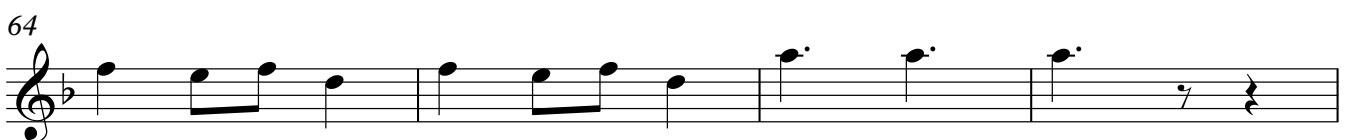
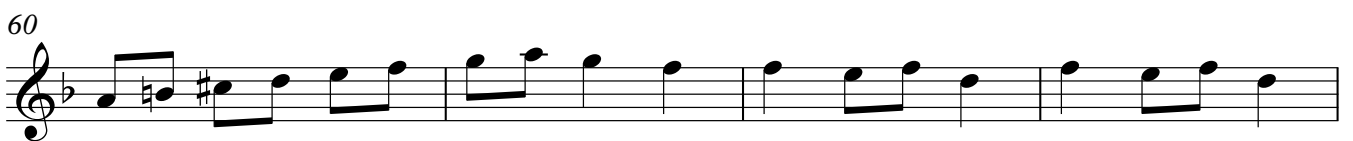
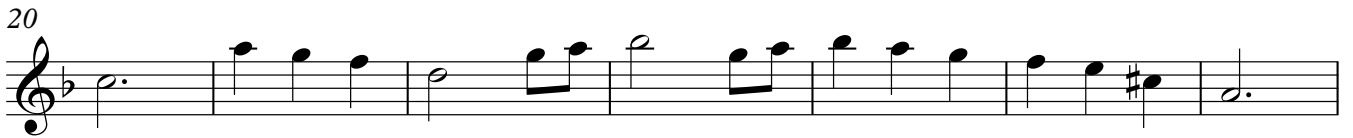

68 **C**

79

86

92 **D**

102

112

118

124

130 **E**

136

142

148

154

158

163 **F**

169

174

Tenor Recorder

Carol of the Bells

[Pentatonix]

ca ♩ = 160
7

77

83

87

92 **D**

101

111

120

125

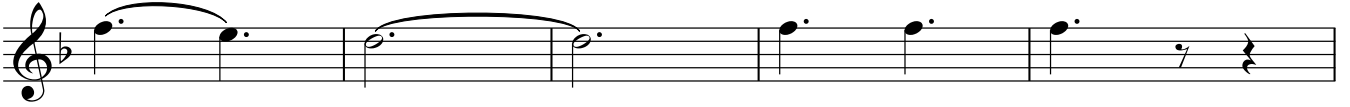

130 **E**

16

152

161 **F**

7

174

Carol of the Bells

[Pentatonix]

ca ♩ = 160

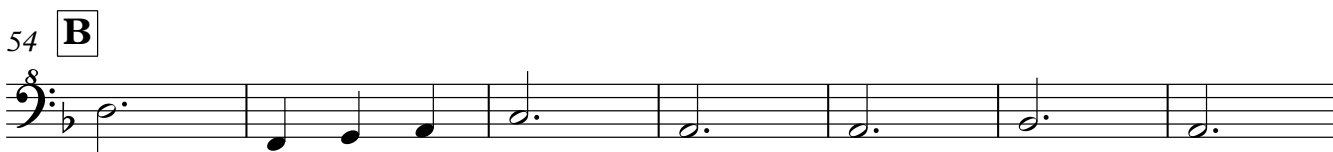

68 **C**

77

83

87

92 **D**

101

109

120

130 **E**

138

146

154

159

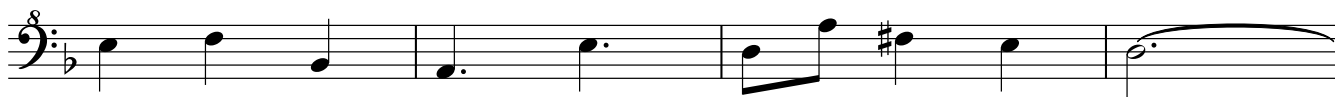

163 **F**

169

174

