

M. George Whitehead his Almand

J. Dowland

13

19

22

Soprano

M. George Whitehead his Almand

J. Dowland

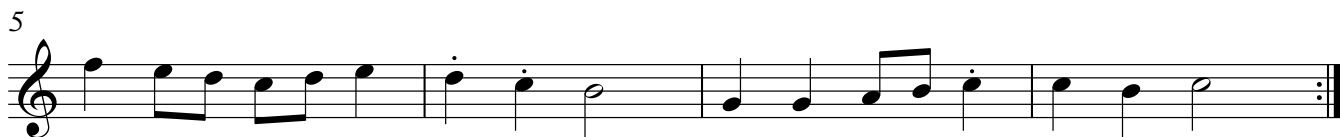
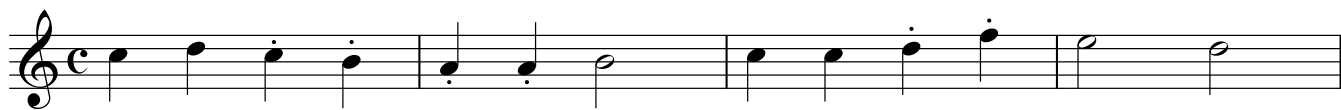

Alto I **M. George Whitehead his Almand**

J. Dowland

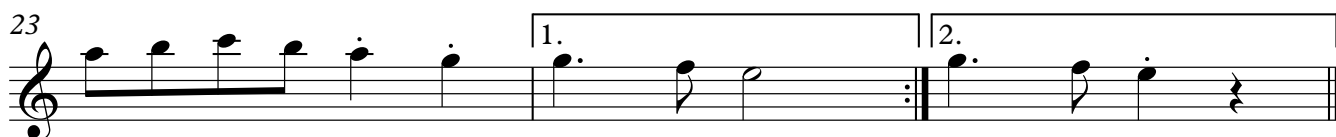
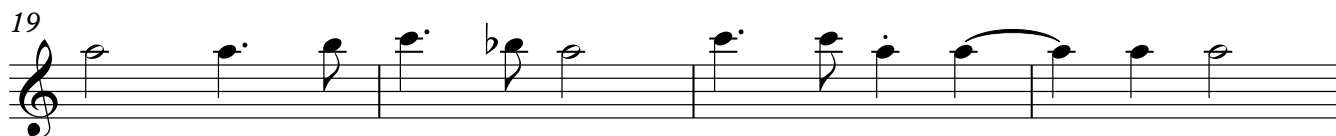
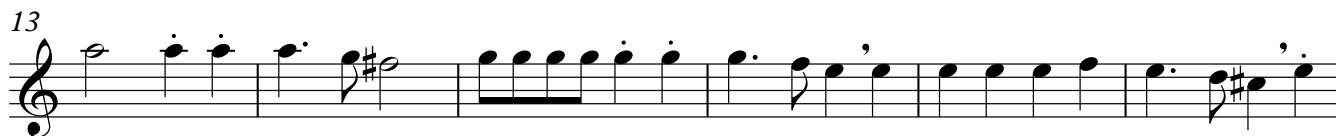

Alto II

M. George Whitehead his Almand

J. Dowland

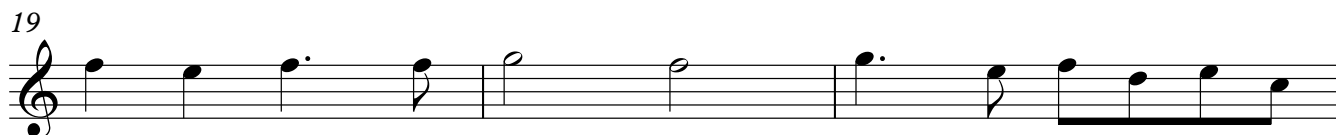

Tenor **M. George Whitehead his Almand**

J. Dowland

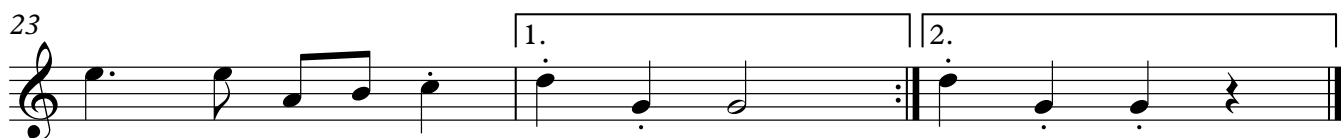
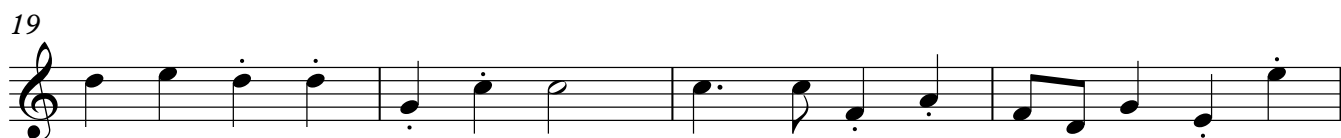

Bas

M. George Whitehead his Almand

J. Dowland

