

# Allemande

Thomas Morley  
arr. M. Fukan

8

Soprano

Alto

Tenor

Bass

This system contains the first four measures of the vocal score. The Soprano part begins with a treble clef and a common time signature. The Alto, Tenor, and Bass parts are arranged in a four-part setting. The Soprano line features a melodic line with eighth and quarter notes, while the other parts provide harmonic support with various note values.

5

This system contains measures 5 through 8. The Soprano part has a more active melodic line with eighth notes and sixteenth notes. The other parts continue their harmonic accompaniment, with the Bass part showing a steady rhythmic pattern.

9

This system contains the final four measures of the piece. The Soprano part concludes with a melodic phrase that resolves. The Alto, Tenor, and Bass parts provide a final harmonic cadence, ending with sustained notes.

13<sub>8</sub>

17<sub>8</sub>

Soprano

# Allemande

Thomas Morley  
arr. M. Fukan

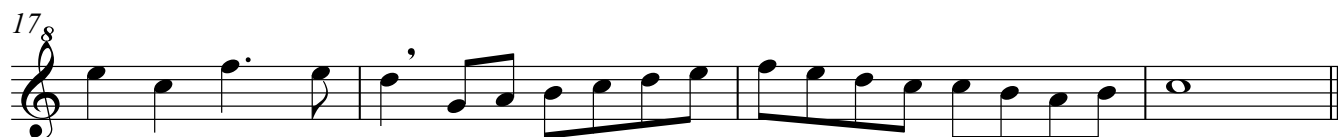
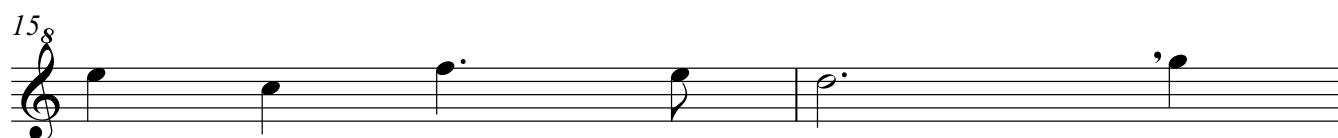
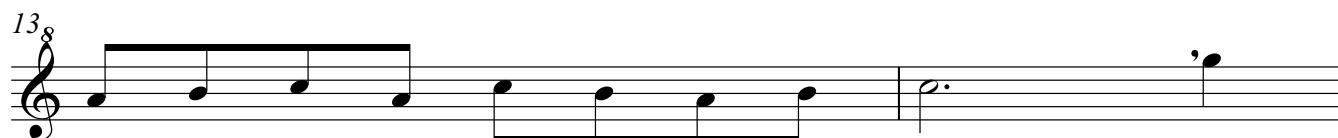
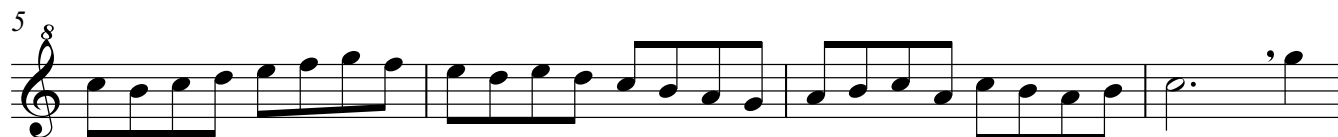

*Alto*

# Allemande

Thomas Morley  
arr. M. Fukan

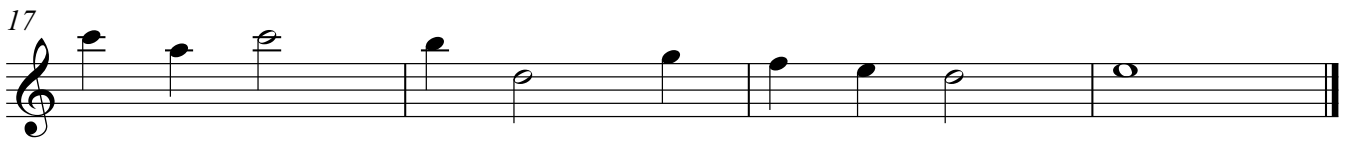
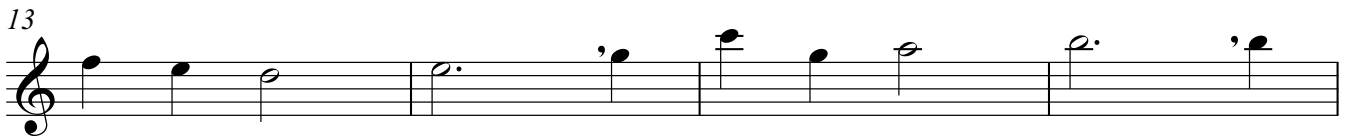
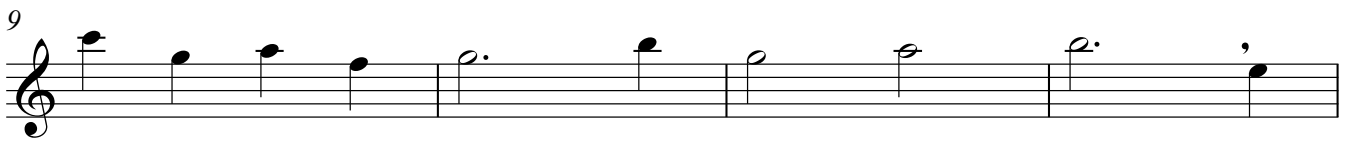
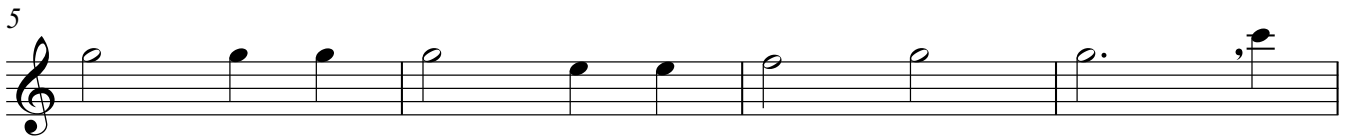

Tenor

# Allemande

Thomas Morley  
arr. M. Fukan

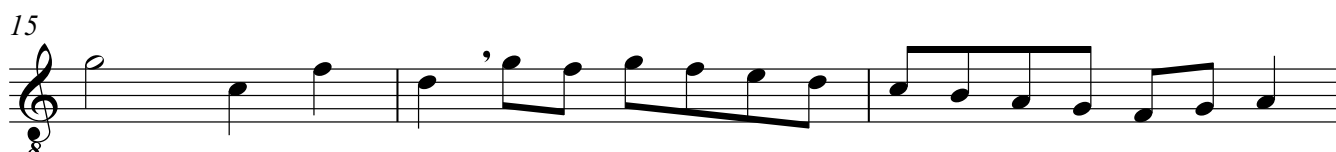
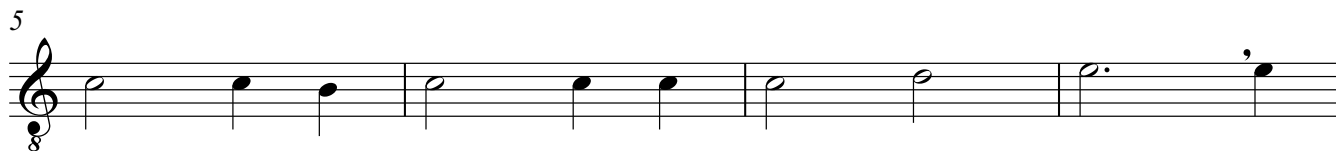

Bass

# Allemande

Thomas Morley  
arr. M. Fukan

