

Prelude in C major, BWV 553

eingearbeitet für Blockflötenuartett

J.S. Bach

M. Olschewski, 2012

♩ = 90

Soprano Recorder

Alto Recorder

Tenor Recorder

Bass Recorder

3

6

9

12

15

18

21

24

27

Prelude in C major, BWV 553

eingearbeitet für Blockflötenquartett

J.S. Bach
M. Olschewski, 2012

♩ = 90

Prelude in C major, BWV 553

eingearbeitet für Blockflötenquartett

J.S. Bach
M. Olschewski, 2012

♩ = 90

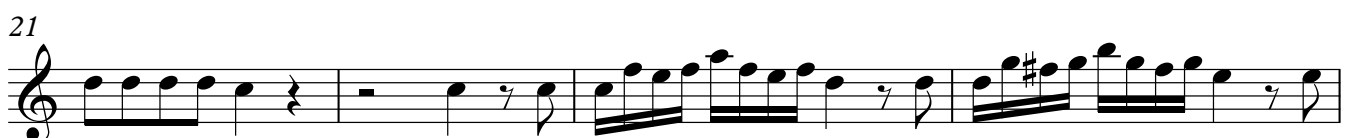
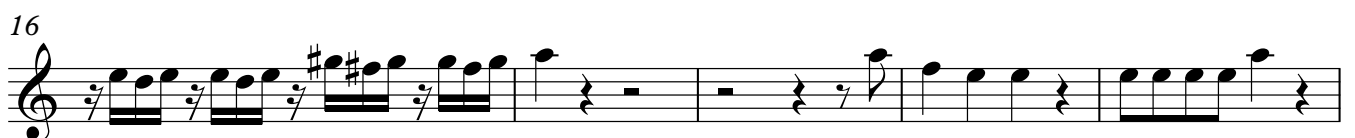
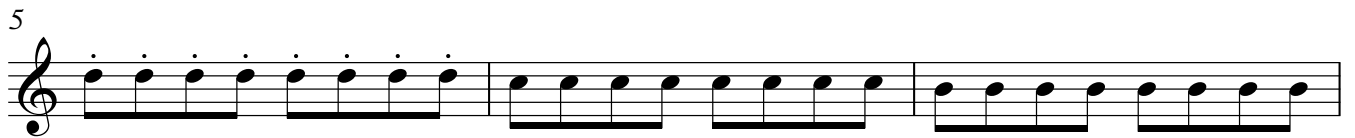

Prelude in C major, BWV 553

eingearbeitet für Blockflötenquartett

J.S. Bach
M. Olschewski, 2012

♩ = 90

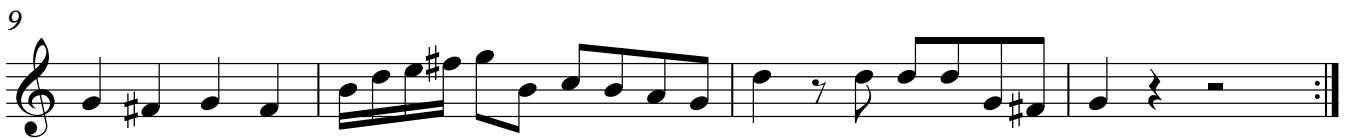

Prelude in C major, BWV 553

eingearbeitet für Blockflötenquartett

J.S. Bach
M. Olschewski, 2012

♩ = 90

